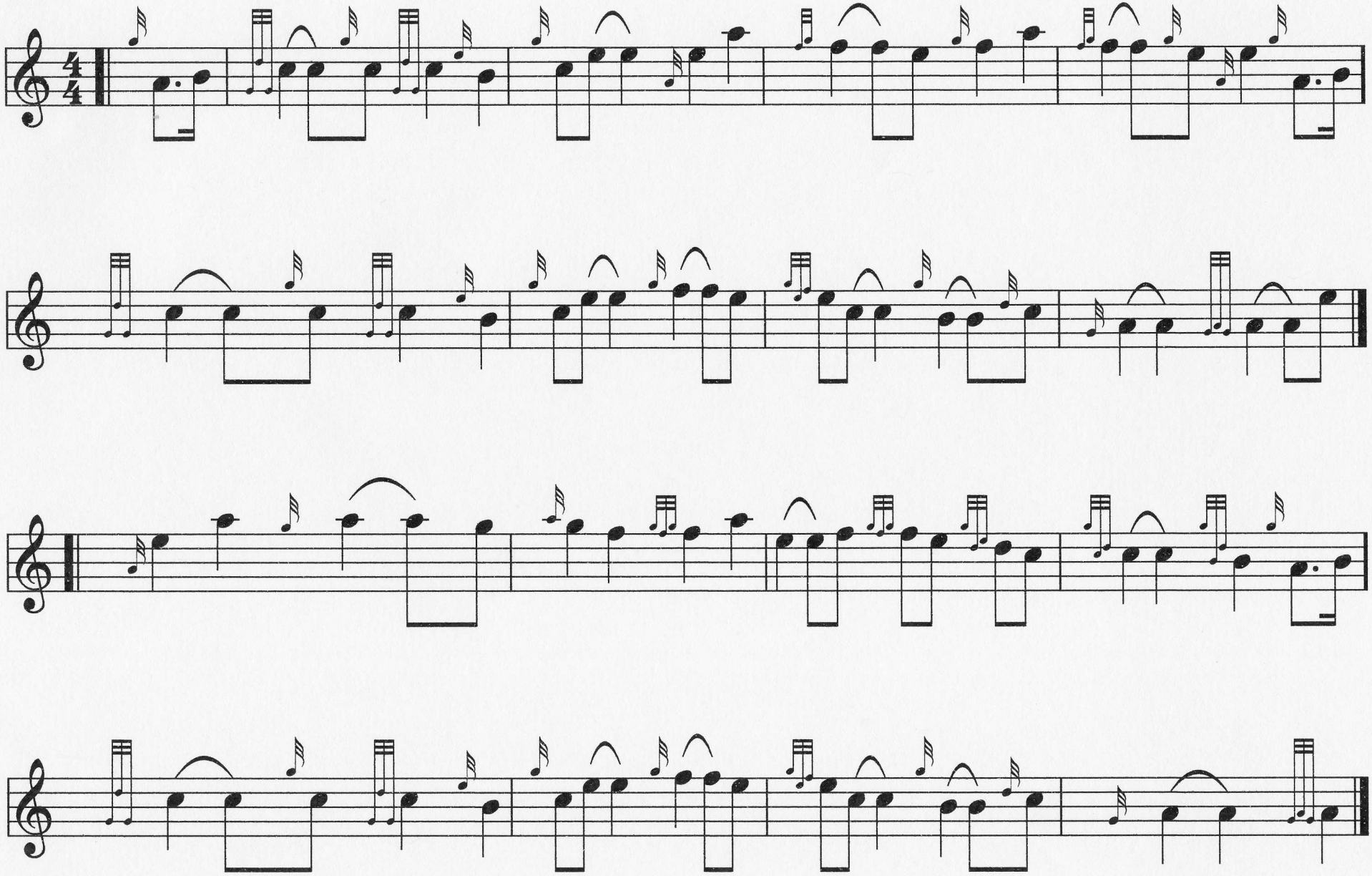The Rowan Tree March Trad.